



**SCOTTISH BORDERS
LICENSING BOARD
FRIDAY 17TH NOVEMBER 2017**

A MEETING of the SCOTTISH BORDERS LICENSING BOARD will be held in COMMITTEE ROOM 2/3, COUNCIL HEADQUARTERS, NEWTOWN ST BOSWELLS on FRIDAY, 17 NOVEMBER 2017 at 10.00 am

J. J. WILKINSON,
Clerk to the Council,

10 November 2017

BUSINESS	
1.	Apologies for Absence
2.	Order of Business
3.	Declarations of Interest
4.	Minute (Pages 5 - 8) Minute of Meeting held on 20 October 2017 to be approved and signed by the Convener. (Copy attached.)
5.	Licences dealt with under Delegated Powers (Pages 9 - 16) (Copy attached.)
6.	Licensing (Scotland) Act 2005:
	(a) Section 29: Application for Variation of Premises Licence (Pages 17 - 50) Consider applications for Variation of Premises Licence (applicants cited to attend.) (Copies attached.) (i) Simon Rutherford Rutherfords Micropub 38 The Square Kelso Amendment to Operating Plan- Changes to existing on sale core hours <u>Current On Sale</u> <u>Proposed On Sale</u> Sun to Sat 11 a.m. – 10 p.m. Sun to Sat 11 a.m. – midnight

	<p><u>Representations received:</u> Police Scotland - none Licensing Standards Officer - none Health - none Other - none</p> <p>(ii) Partnership of Cameron Crombie and Anne Mark Tavern Bar High Street Eyemouth</p> <p>Amendments to Operating Plan and Layout Plan -</p> <p>Changes to existing core hours</p> <table> <tr> <td><u>Current Sunday On Sale</u></td> <td><u>Proposed Sunday On Sale</u></td> </tr> <tr> <td>12.30pm to 11.30pm</td> <td>11am to midnight</td> </tr> <tr> <td><u>Current Off Sale (Monday to Sunday)</u></td> <td><u>Proposed Off Sale (Monday to Sunday)</u></td> </tr> <tr> <td>12.30pm to 10.00pm</td> <td>11am to 10 pm</td> </tr> </table> <p>Change seasonal demand explanation as per Licensing Board policy</p> <p>Addition of activities outwith core hours: restaurant, bar meals, receptions, club or group meetings, recorded music, indoor/outdoor sports and televised sports</p> <p>Include outdoor drinking facilities within and outwith core hours</p> <p>Change explanation in respect of outwith core hours entries</p> <p>Change terms of children and young persons access to all public areas</p> <p>Change layout plan to include defined outdoor drinking area</p> <p><u>Representations received:</u> Police Scotland - none Licensing Standards Officer - none Health - none Other - none</p>	<u>Current Sunday On Sale</u>	<u>Proposed Sunday On Sale</u>	12.30pm to 11.30pm	11am to midnight	<u>Current Off Sale (Monday to Sunday)</u>	<u>Proposed Off Sale (Monday to Sunday)</u>	12.30pm to 10.00pm	11am to 10 pm
<u>Current Sunday On Sale</u>	<u>Proposed Sunday On Sale</u>								
12.30pm to 11.30pm	11am to midnight								
<u>Current Off Sale (Monday to Sunday)</u>	<u>Proposed Off Sale (Monday to Sunday)</u>								
12.30pm to 10.00pm	11am to 10 pm								
	<p>(b) Section 37: Review of Premises Licences. (Pages 51 - 52)</p> <p>Consider review of Premises Licences by the Board for breach of mandatory Condition 10 – non payment of annual fee. (List attached.)</p>								
7.	<p>Items likely to be Taken in Private</p> <p>Before proceeding with the private business, the following motion should be approved:</p> <p>“That under Section 50A(4) of the Local Government (Scotland) Act 1973 the public be excluded from the meeting for the following item of business on the grounds that it involves the likely disclosure of exempt information as defined in paragraph 14 of Part 1 of Schedule 7A to the aforementioned Act”</p>								
8.	<p>Minute (Pages 53 - 58)</p> <p>Private Section of Minute of meeting held on 20 October 2017 to be</p>								

	approved and signed by the Convener. (Copy attached.)
9.	Any other items previously circulated
10.	Any other items which the Convener decides are Urgent

NOTES

1. Timings given above are only indicative and not intended to inhibit Members' discussions.
2. Members are reminded that, if they have a pecuniary or non-pecuniary interest in any item of business coming before the meeting, that interest should be declared prior to commencement of discussion on that item. Such declaration will be recorded in the Minute of the meeting.

Membership of Committee:- Councillors J. Brown, J. Greenwell, D. Paterson, N. Richards, S. Scott, R. Tatler, E. Thornton-Nicol, G. Turnbull and T. Weatherston

Please direct any enquiries to Fiona Henderson 01835 826502
Fhenderson@scotborders.gov.uk

This page is intentionally left blank

MINUTE of MEETING of the SCOTTISH BORDERS
LICENSING BOARD held in Committee Rooms 2 & 3,
Council Headquarters, Newtown St Boswells on Friday
20 October 2017 at 10.00 a.m.

Present:- Councillors J. Greenwell (Convener), J. Brown, D. Paterson, N. Richards, S. Scott, R. Tatler, E. Thornton-Nicol, G. Turnbull, T. Weatherston.

In Attendance:- Managing Solicitor (Property and Licensing), Licensing Team Leader, Licensing Standards and Enforcement Officers (Mr I. Tunnah and Mr M. Wynne), Democratic Services Officer (F. Henderson), Inspector Hodges, PC C. Lackenby, Police Scotland.

1.0 **MINUTE**

1.1 The Minute of Meeting of 22 September 2017 had been circulated.

**DECISION
APPROVED.**

2.0 **LICENCES DEALT WITH UNDER DELEGATED POWERS**

2.1 For Members' information there had been circulated copies of a list of licences dealt with under delegated powers for the period 13 September to 11 October 2017.

**DECISION
NOTED.**

3.0 **LICENSING (SCOTLAND) ACT 2005:**

3.1 **Section 20: Application for Premises Licence.** The Board considered the following applications for Grant/Provisional Grant of Premises Licence:-

(i) Orde Cafes Limited	Unit 4 West End House Melrose Provisional
------------------------	---

Licensed Hours applied for:

On Sale

Monday to Thursday 11.00am to midnight
Friday and Saturday 11.00am to 1.00am
Sunday 11.00am to midnight

Off Sale

Monday to Sunday 10.00am. to 10.00pm.

There had been circulated copies of the Application, Operating Plan and proposed layout plan. The Licensing Standards and Enforcement Officer advised that the application was for a new restaurant with small retail deli and gift shop area.

Mr Orde was present at the meeting and explained that the restaurant was aimed at the medium to high end of the market, with a chef from London being employed. The limited off sale element of the business will offer bespoke beers, wines and spirits including South African products.

**DECISION
GRANTED.**

(ii) Catherine C MacInnes

Lilliard Ginney
Born in the Borders
Lanton Mill
Jedburgh
Provisional

Licensed Hours applied for:

On Sale
None

Off Sale
Sunday to Saturday
10.00am. – 10.00pm.

There had been circulated copies of the Application, Operating Plan and proposed layout plan. The Licensing Standards and Enforcement Officer advised that Lilliard Ginney products were currently sold at wholesale and the premises licence would allow sales direct to the public from the premises and remotely.

Ms MacInnes was present and explained that the Company made and distributed craft gin and currently held an HMRC Licence which enabled them to sell to licensed premises. Should a premises licence be granted, they would be able to sell direct to the public and this would enhance their service allowing for further development.

DECISION GRANTED.

PRIVATE BUSINESS DECISION

4.

AGREED under Section 50A(4) of the Local Government (Scotland) Act 1973 to exclude the public from the meeting during consideration of the business detailed in the Appendix to this Minute on the grounds that it involved the likely disclosure of exempt information as defined in Paragraph 14 of Part I of Schedule 7A to the Act.

SUMMARY OF PRIVATE BUSINESS

5.0 Licensing (Scotland) Act 2005: Section 72 – Applications for Personal Licence -

(i) **Oliver Drake**

The Board granted an application for a Personal Licence submitted by Mr Oliver Drake.

(ii) **Andrew Crow**

The Board granted an application for a Personal Licence submitted by Mr Andrew Crow.

URGENT BUSINESS

Under Section 50B(4)(b) of the Local Government (Scotland) Act 1973, the Chairman was of the opinion that the items dealt with in the following paragraphs should be considered at the meeting as a matter of urgency, in view of the need to keep Members informed / make an early decision.

6.0 PREMISES LATE NIGHT VISITS

With reference to paragraph 11 of the Minute of 22 September 2017, the Clerk confirmed the date as Saturday, 28 October 2017 commencing at Galashiels Police Station at 8.30 p.m. and outlined the timetable for the evening.

DECISION

AGREED that the timetable be circulated to all Councillors attending the Visits on Saturday, 28 October 2017.

7.0 REVIEW OF STATEMENT OF LICENSING POLICY

With reference to paragraph 7.1(iii) of the Minute of 22 September 2017, there had been circulated proposed dates for the Working Group meetings as follows:-

Wednesday, 15 November at 2 p.m.

Friday, 24 November 2017 at 10 a.m.

Members of the Working Group were requested to confirm the most suitable date for the first meeting, after which, future dates would be agreed at the meeting.

DECISION

NOTED.

The meeting concluded at 10.30 a.m.

This page is intentionally left blank

SCOTTISH BORDERS LICENSING BOARD

LICENCES ISSUED UNDER DELEGATED POWERS

12 October - 8 November 2017

NAME OF APPLICANT	LICNTYPE	LICENCE DETAILS	VENUE
Verdant Leisure Limited	SEC 31	Substitution DPM	Shop , Pease Bay Caravan Site, Cockburnspath
Galapate Limited	SEC 31	Substitution DPM	Ladhope Inn , Galashiels
Julie Wilkie		Personal Licence - Grant	N/A
Michelle Stuart		Personal Licence - Grant	N/A
Andrew Crow		Personal Licence - Grant	N/A
Veronica Gass		Personal Licence - Grant	N/A
Mark Runciman		Personal Licence - Grant	N/A
Jules Friend		Personal Licence - Grant	N/A
Maneesh Sharma		Personal Licence - Grant	N/A
Nicholas Passey		Personal Licence - Grant	N/A
Veronica Nastase		Personal Licence - Grant	N/A
Ceri Paterson		Personal Licence - Grant	N/A
Szymon Palacz		Personal Licence - Grant	N/A

Tina Vlahovic		Personal Licence - Grant	N/A
Lewis Mercer		Personal Licence - Grant	N/A
Danielle Mercer		Personal Licence - Grant	N/A
Steven Hutchison		Personal Licence - Grant	N/A
Jack Brown		Personal Licence - Grant	N/A
Elaine Hall		Personal Licence - Grant	N/A
Anthony Mackay	OCCLIC	Occasional Licence Chirnside Football Club Dinner Saturday 18 November 2017 6.00pm - 1.00pm	Chirnside Community Centre , Chirnside
Catherine MacInnes	OCCLIC	Occasional Licence for Gin Tasting Event Saturday 18 November 2017 5.00pm - 9.00pm	Museum, Wilton Lodge Park , Hawick
Chirnside Bowling Club	OCCLIC	Occasional Licence for Fundraising Race Night Saturday 4 November 2017 6.30pm - 1.00am	Chirnside Bowling Club , Chirnside
Chirnside Bowling Club	OCCLIC	Occasional Licence for Birthday Party Saturday 11 November 2017 6.30pm - 1.00am	Chirnside Bowling Club, Chirnside
Earlston Bowling Club	OCCLIC	Occasional Licence for Charity Quiz Night Friday 24 November 2017 7.00pm - 12.00noon	Earlston Bowling Club , Earlston
Gala YM Rugby Football Club	OCCLIC	Occasional Licence for Monthly Meeting Galashiels Accordion Club Thursday 2 November 2017 7.00pm - 11.00pm	Gala Y M Social Club , Galashiels
Gala YM Rugby Football Club	OCCLIC	Occasional Licence for Monthly Meeting Galashiels Accordion Club Thursday 7 December 2017 7.00pm - 11.00pm	Gala Y M Social Club , Galashiels
Gala YM Rugby Football Club	OCCLIC	Occasional Licence for Monthly Meeting Galashiels Accordion Club Thursday 1 February 2018 7.00pm - 11.00pm	Gala Y M Social Club, Galashiels
Gala YM Rugby Football Club	OCCLIC	Occasional Licence for Monthly Meeting Galashiels Accordion Club Thursday 1 March 2018 7.00pm - 11.00pm	Gala Y M Social Club, Galashiels
Gala YM Rugby Football Club	OCCLIC	Occasional Licence for Monthly Meeting Galashiels Accordion Club Thursday 5 April 2018 7.00pm - 11.00pm	Gala Y M Social Club, Galashiels
Galapate Limited	OCCLIC	Occasional Licence for Wedding Reception Saturday 21 October 2017 2.00pm - 1.00am	Smailholm Village Hall, Smailholm

Hawick Burns Club	OCCLIC	Occasional Licence for Birthday Party Saturday 28 October 2017 6.00pm - 1.00am	Hawick Burns Club , Hawick
Hawick Burns Club	OCCLIC	Occasional Licence for Johnstone Mill Christmas Party Friday 22 December 2017 6.00pm - 1.00am	Hawick Burns Club , Hawick
Hawick Lodge 111	OCCLIC	Occasional Licence for Hawick Boxing Club Annual Dinner Saturday 4 November 2017 7.00pm - 12.00midnight	Masonic Lodge , Hawick
Jedburgh Bowling Club	OCCLIC	Occasional Licence for Rotary Club Presidents Dinner Friday 3 November 2017 6.30pm - 12.30am	Jedburgh Bowling Club, Jedburgh
Peebles Golf Club	OCCLIC	Occasional Licence for Peebles Christmas Lights Switch-On Thursday 7 December 2017 6.00pm - 10.00pm	High Street, Peebles
Volunteer Park Sports Club	OCCLIC	Occasional Licence for Birthday Party Friday 17 November 2017 7.00pm - 1.00am	The Volunteer Park Sports Club , Hawick
West Linton Bowling Club	OCCLIC	Occasional Licence for Lepira and St Mungo's Church Fundraiser Friday 17 November 2017 7.30pm - 10.30pm	West Linton Bowling Club , West Linton
West Linton Bowling Club	OCCLIC	Occasional Licence for Birthday Party Friday 24 November 2017 7.00pm - 12.00midnight	West Linton Bowling Club , West Linton
Aileen Dyer	OCCPLH	Occasional Licence for Peebles Christmas Lights Switch-On Thursday 7 December 2017 5.00pm - 9.00pm	High Street, Peebles
Alan Gray	OCCPLH	Occasional Licence for Wedding Reception Saturday 11 November 2017 2.00pm - 12.00midnight	Neidpath Castle , Peebles
Alexander Hay	OCCPLH	Occasional Licence for National Hunt Horse Racing Saturday 28 October 2017 12.00noon - 10.00pm	Kelso Racecourse , Kelso
Alexander Hay	OCCPLH	Occasional Licence for National Hunt Horse Racing Saturday 11 November 2017 11.00am - 10.00pm	Kelso Racecourse, Kelso
Allan Walker	OCCPLH	Occasional Licence for Gin Tasting Event Friday 3 November 2017 6.00pm - 10.00pm	Village Hall , Preston
Allan Walker	OCCPLH	Occasional Licence for Selkirk Christmas Lights Event Saturday 2 December 2017 12.00noon - 4.00pm	Market Square, Selkirk
Andrew Scheibe	OCCPLH	Occasional Licence for Live Music Entertainment Saturday 28 October 2017 7.00pm - 1.00am	Volunteer Hall, Galashiels
Andrew Telfer	OCCPLH	Occasional Licence for Birthday Party Saturday 21 October 2017 6.00pm - 1.00am	Forman Memorial Hall, Roberton
Anne Mitchell	OCCPLH	Occasional Licence for Fundraising Auction and Disco Saturday 28 October 2017 7.00pm - 1.00am	Village Hall , Newcastleton

Cameron Crombie	OCCPLH	Occasional Licence for Charity Disco Friday 27 October 2017 7.30pm - 11.30pm	Old Eyemouth High School , Eyemouth
Charles Taylor	OCCPLH	Occasional Licence for Birthday Party Saturday 28 October 2017 7.00pm - 12.00midnight	Denholm Village Hall , Denholm
Colin Spalding	OCCPLH	Occasional Licence for Hawick Lindean Race Night Saturday 4 November 2017 7.00pm - 12.00midnight	Catholic Church Hall , Hawick
Colin Spalding	OCCPLH	Occasional Licence for Race Night Saturday 11 November 2017 6.00pm - 1.00am	Catholic Church Hall , Hawick
Eric Paterson	OCCPLH	Occasional Licence for Selkirk Rotary Club Scotia Concert Friday 3 November 2017 6.30pm - 1.00am	Victoria Hall , Selkirk
Gordon Fairbanks	OCCPLH	Occasional Licence for Wedding Reception Saturday 21 October 2017 3.00pm - 12.00midnight	Memorial Hall , Innerleithen
Jeremy Fraser	OCCPLH	Occasional Licence for Screening of Galawater Community Cinema Friday 27 October 2017 7.30pm - 12.00midnight	Fountainhall Village Hall , Fountainhall
Jeremy Fraser	OCCPLH	Occasional Licence for Screening of Galawater Community Cinema Friday 17 November 2017 7.30pm - 12.00midnight	Fountainhall Village Hall , Fountainhall
John McDonald	OCCPLH	Occasional Licence for Musical Concert Friday 24 November 2017 7.30pm - 11.00pm	Caddonfoot Parish Hall, Caddonfoot
Kenneth Oliver	OCCPLH	Occasional Licence for Birthday Party Saturday 11 November 2017 7.00pm - 12.00midnight	Village Hall , Ednam
Kenneth Oliver	OCCPLH	Occasional Licence for Wedding Reception Saturday 20 January 2018 2.00pm - 12.00midnight	Village Hall , Ednam
Laurence Reid	OCCPLH	Occasional Licence for Reggae Disco with Bass Warrior Friday 3 November 2017 6.00pm - 1.00am	Mac Arts , Galashiels
Laurence Reid	OCCPLH	Occasional Licence for Birthday Party Saturday 4 November 2017 7.00pm - 12.00midnight	Mac Arts , Galashiels
Laurence Reid	OCCPLH	Occasional Licence for Heriot Watt Christian Union Ceilidh Tuesday 7 November 2017 6.00pm - 11.00pm	Mac Arts , Galashiels
Laurence Reid	OCCPLH	Occasional Licence for North Country Theatre Company Play Thursday 9 November 2017 7.00pm - 11.00pm	Mac Arts , Galashiels
Lindsay Wood	OCCPLH	Occasional Licence for Pantomime Performance Wednesday 8 to Friday 10 November 2017 6.30pm - 11.00pm	Volunteer Hall , Duns
Mary O'Hara	OCCPLH	Occasional Licence for Wedding Reception Saturday 21 October 2017 12.00noon - 1.00am	Wedderburn Castle, Duns

Moira Dalglish	OCCPLH	Occasional Licence for National Hunt Horse Racing Saturday 28 October 2017 12.00noon - 7.00pm	Kelso Racecourse , Kelso
Moira Dalglish	OCCPLH	Occasional Licence for National Hunt Horse Racing Saturday 11 November 2017 11.00am - 6.00pm	Kelso Racecourse , Kelso
Peter Allan	OCCPLH	Occasional Licence for Wedding Anniversary Party Sunday 22 October 2017 12.00noon - 6.00pm	Kelso Racecourse , Kelso
Peter Allan	OCCPLH	Occasional Licence for National Hunt Horse Racing Saturday 28 October 2017 12.00noon - 9.00pm	Kelso Racecourse , Kelso
Peter Allan	OCCPLH	Occasional Licence for Northern Point to Point Dinner Dance Saturday 25 November 2017 7.00pm - 12.30am	Kelso Racecourse , Kelso
Peter Allan	OCCPLH	Occasional Licence for Birthday Party Saturday 2 December 2017 7.00pm - 12.30am	Kelso Racecourse , Kelso
Peter Allan	OCCPLH	Occasional Licence for National Hunt Horse Racing Saturday 11 November 2017 11.00am - 8.00pm	Kelso Racecourse , Kelso
Peter Ferguson	OCCPLH	Occasional Licence for Scottish Borders Business Awards Lunch Friday 3 November 2017 12.00noon - 5.00pm	Springwood Park Showground, Kelso
Robert Wilson	OCCPLH	Occasional Licence for Wedding Anniversary Party Saturday 21 October 2017 6.00pm - 12.00midnight	Traquair Village Hall, Traquair
Robert Wilson	OCCPLH	Occasional Licence for Masonic Ceremony Saturday 11 November 2017 5.00pm - 11.00pm	Stow Town Hall , Stow
Rosemary Cully	OCCPLH	Occasional Licence for National Hunt Horse Racing Saturday 28 October 2017 12.00Noon - 6.00pm	Kelso Racecourse , Kelso
Rosemary Cully	OCCPLH	Occasional Licence for National Hunt Horse Racing Saturday 11 November 2017 11.30am - 5.30pm	Kelso Racecourse, Kelso
Berwickshire Hunt	OCCVOL	Occasional Licence for Hunt Lunch Sunday 15 October 2017 12.30pm - 5.00pm	Village Hall, Foulden
Berwickshire Hunt Supporters Club	OCCVOL	Occasional Licence for Evening Sit Down Dinner Saturday 11 November 2017 7.00pm - 11.30pm	Whitsome Ark, Whitsome
Border Federation Of Young Farmers	OCCVOL	Occasional Licence for Member of the Year Event and Quiz Saturday 11 November 2017 7.00pm - 12.00midnight	Village Hall , Gordon
Broughton Choral Society	OCCVOL	Occasional Licence for Live Choir Christmas Concert Saturday 9 December 2017 7.00pm - 10.00pm	Broughton Village Hall , Broughton
Cockburnspath And Cove Community Club	OCCVOL	Occasional Licence for Film Showing Saturday 11 November 2017 6.30pm - 11.00pm	Cockburnspath Village Hall, Cockburnspath

Cockburnspath Village Hall Committee	OCCVOL	Occasional Licence for Quiz Night and Pop-up Pub Friday 13 October 2017	Cockburnspath Village Hall, Cockburnspath
Coldstream Community Trust	OCCVOL	Occasional Licence for Gin Evening Friday 10 November 2017 6.30pm - 11.00pm	Community Centre St Cuthberts , Coldstream
Coldstream Community Trust	OCCVOL	Occasional Licence for Christmas Variety Concert Saturday 9 December 2017 6.30pm - 11.00pm	Community Centre St Cuthberts , Coldstream
Cranshaws Recreational Hall	OCCVOL	Occasional Licence for Family Rugby Day Saturday 25 November 2017 1.30pm - 9.30pm	Cranshaws Village Hall, Cranshaws
Denholm Folk Festival	OCCVOL	Occasional Licence for Acoustic Music Concert Friday 3 and Saturday 4 November 2017 7.00pm - 1.00am	Village Hall, Denholm
Gattonside Village Hall	OCCVOL	Occasional Licence for BBQ, Fireworks Display and Bonfire Saturday 28 October 2017 6.00pm - 9.00pm	Land South East Of Hoebridge Inn , Gattonside
Gavinton Village Hall Association	OCCVOL	Occasional Licence for Jacket and Wraps Event Saturday 28 October 2017 7.00pm - 11.00pm	Village Hall , Gavinton
Heriot Primary PTA	OCCVOL	Occasional Licence for Halloween Party Saturday 28 October 2017 7.00pm - 12.00midnight	Macfie Hall, Heriot
Hermitage Hall	OCCVOL	Occasional Licence for Music Concert Thursday 2 November 2017 7.30pm - 11.30pm	Hermitage Hall, Hermitage Water
Inchotus Choir, Peebles	OCCVOL	Occasional Licence for Fashion Show Friday 10 November 2017 7.00pm - 11.00pm	Drill Hall , Peebles
Land Of Reivers	OCCVOL	Occasional Licence for Stage Production of Musical Play Tuesday 14 to Friday 14 November 2017 7.00pm - 10.00pm	Hawick Town Hall , Hawick
Lauder Leisure Centre	OCCVOL	Occasional Licence for Quiz Night Saturday 21 October 2017 7.00pm - 11.00pm	Lauder Leisure Centre , Lauder
Lauderdale Initiative Group	OCCVOL	Occasional Licence for Lauder Christmas Lights Festival Saturday 9 December 2017 4.00pm - 9.00pm	Public Hall, Lauder
Melrose Football Club	OCCVOL	Occasional Licence for Fundraising Ceilidh Friday 26 January 2018 7.00pm - 11.00pm	Corn Exchange, Melrose
Melrose Football Club	OCCVOL	Occasional Licence for Clairvoyant Evening Friday 15 December 2017 7.30pm - 11.00pm	Corn Exchange, Melrose
Melrose Junior Football Club	OCCVOL	Occasional Licence for Wreath Making Night Thursday 7 December 2017 7.00pm - 10.00pm	Corn Exchange, Melrose
Melrose Waverley Tennis Club	OCCVOL	Occasional Licence for Quiz Night Friday 24 November 2017 7.00pm - 1.00am	Smith Memorial Hall , Darnick

Midlem Village Hall	OCCVOL	Occasional Licence for Old Time Dance Friday 1 December 2017 7.00pm - 12.00midnight	Village Hall , Midlem
Newcastleton School Partnership	OCCVOL	Occasional Licence for Fashion Show Friday 17 November 2017 6.30pm - 11.00pm	Village Hall , Newcastleton
Newcastleton School Partnership	OCCVOL	Occasional Licence for Christmas Fayre Friday 1 December 2017 6.00pm - 9.30pm	Newcastleton Primary School, Newcastleton
Newcastleton School Partnership	OCCVOL	Occasional Licence for Christmas Concert Thursday 14 December 2017 6.00pm - 9.30pm	Newcastleton Primary School , Newcastleton
Newlands And Kirkurd Playgroup And OOSC	OCCVOL	Occasional Licence for Family Halloween Party Saturday 28 October 2017 6.00pm - 10.00pm	Newlands Community Centre , Romanno Bridge
Newlands Community Development Trust	OCCVOL	Occasional Licence for Community Music Night Saturday 25 November 2017 6.00pm - 11.00pm	The Newlands Community Centre , Romanno Bridge
Phoenix Singers	OCCVOL	Occasional Licence for Concert Friday 24 November 2017 7.00pm - 10.00pm	Hall , Melrose
Rotary Club Of Innerleithen	OCCVOL	Occasional Licence for Ceilidh Dance Saturday 2 December 2017 7.00pm - 11.00pm	St Ronans Primary School , Innerleithen
Roxburgh Village Hall Committee	OCCVOL	Occasional Licence for Italian Food Evening Friday 8 December 2017 6.00pm - 12.00midnight	Roxburgh Village Hall, Kelso
Selkirk Incorporation Of Hammermen	OCCVOL	Occasional Licence for Hammermans Winter Function Friday 27 October 2017 7.00pm - 12.30am	Haining House, Selkirk
St Boswells Amateur Football Club	OCCVOL	Occasional Licence for Quiz Night Saturday 28 October 2017 7.00pm - 11.00pm	St Boswells Public Hall , St Boswells
Stichill Village Hall Committee	OCCVOL	Occasional Licence for Ceilidh Dance Friday 1 December 2017 6.00pm - 12.00midnight	Stichill Village Hall , Stichill
Teviothead Village Hall	OCCVOL	Occasional Licence for Folk Music Concert Saturday 28 October 2017 7.00pm - 12.00midnight	Teviothead Village Hall, Teviothead
The Paxton Trust	OCCVOL	Occasional Licence for Christmas Meal and Celebrations Friday 15 December 2017 12.00noon - 12.00midnight	Paxton House, Paxton
The Paxton Trust	OCCVOL	Occasional Licence for Charity Concert Saturday 11 November 2017 5.00pm - 10.00pm	Paxton House , Paxton
The Paxton Trust	OCCVOL	Occasional Licence for Prosecco Afternoon Tea Saturday 4 November 2017 3.00pm - 5.00pm	Paxton House, Paxton
The Paxton Trust	OCCVOL	Occasional Licence for Christmas Meal and Celebrations Friday 8 December 2017 12.00noon - 12.00midnight	Paxton House, Paxton

Upper Tweed Arts For All	OCCVOL	Occasional Licence for Live Big Band Friday 10 November 2017 7.30pm - 11.00pm	Broughton Village Hall, Broughton
Wauchope Hall Trustees	OCCVOL	Occasional Licence for Live Music Concert Saturday 28 October 2017 7.00pm - 10.00pm	Wauchope Hall, Town Yetholm
Wauchope Hall Trustees	OCCVOL	Occasional Licence for National Theatre Live Screening Thursday 7 December 2017 7.00pm - 10.00pm	Wauchope Hall, Town Yetholm
Wauchope Hall Trustees	OCCVOL	Occasional Licence for National Theatre Live Screening Thursday 16 November 2017 7.00pm - 10.00pm	Wauchope Hall, Town Yetholm
Wauchope Hall Trustees	OCCVOL	Occasional Licence for Live Touring Theatre Company Friday 10 November 2017 7.00pm - 10.00pm	Wauchope Hall, Town Yetholm
Yarrow Village Hall Committee	OCCVOL	Occasional Licence for Scots Evening Saturday 2 December 2017 7.00pm - 12.00midnight	Yarrow Hall, Yarrow
Yarrowford Public Hall	OCCVOL	Occasional Licence for Scottish Comedy Concert Friday 3 November 2017 6.30pm - 11.00pm	Public Hall, Yarrowford
Yarrowford Public Hall	OCCVOL	Occasional Licence for Quiz Night Saturday 2 December 2017 6.30pm - 11.00pm	Public Hall, Yarrowford
Border Bingo Clubs Limited	OCCEXT	Extended Hours for Christmas Event Sunday 17 December 2017 4.00pm - 5.00pm	Pavilion Bingo Club, Galashiels
The Woll Golf Course Clubhouse	OCCEXT	Extended Hours for Hogmanay Celebrations Sunday 31 December 2017 12.00midnight - 1.00am	Woll Golf Course, Ashkirk
Duns Golf Club	OCCEXT	Extended Hours for Birthday Party Saturday 11 November 2017 12.00midnight - 1.00am	Duns Golf Club, Duns

OCCEXT - for Extension of Hours

OCCPLH - by Personal Licence Holder

OCCLIC - by Premises Licence Holder

OCCVOL - by Voluntary Organisation

17/01857/SEC29 ✓



SCOTTISH BORDERS LICENSING BOARD

Licensing (Scotland) Act 2005, Section 29 APPLICATION FOR VARIATION OF PREMISES LICENCE

If you are completing this form by hand, please write legibly in block capitals using ink

Question 1

Please provide the name, address, postcode, date and place of birth, and contact telephone number of the current Licensee.

Simon Gray Rutherford,

SCOTTISH BORDERS COUNCIL

12 OCT 2017

LICENSING UNIT

Question 2

*Please provide full name, address, postcode and *licence number of the premises (*if known)*

Rutherfords Micropub

38 The Square

Kelso

TD5 7HL

SB/PREM/519

Question 3

Do you propose to vary any of the information contained in the operating plan contained in the licence application?

YES

Where the proposed variation affects the current operating plan, please submit an operating plan including the proposed variations.

(if YES, please give details of the proposed variation below) (continue on a separate sheet if necessary)

Change Core Hours to terminate at 12 midnight seven days a week. (Currently 10 p.m.)

Question 4

Do you propose a variation to the layout plan contained in the licence? NO

Where the proposed variation affects the current layout plan, please submit 5 sets of plans showing the proposed new layout of the premises.

(if YES, please give details of the proposed variation below) (continue on a separate sheet if necessary)

Question 5

Do you propose to vary any other information contained or referred to in the licence, including an addition, deletion or other modification? NO

(if YES, please give details of the proposed variation below) (continue on a separate sheet if necessary)

VARIATION TO SUBSTITUTE NEW PREMISES MANAGER

Question 6

Please provide details below of the name, address and personal licence number of the EXISTING Premises Manager.

Proposed Premises Manager

Name and telephone number

Date and place of birth

Contact address, including postcode

Email address

Personal licence

Date of issue	Name of Licensing Board issuing	Reference number of personal licence

Is the variation in respect of Question 6 to take effect during the application period? YES/NO*

If the answer to the above question is NO, please provide below the date from which the variation is to take effect.

DECLARATION BY APPLICANT OR AGENT ON BEHALF OF APPLICANT
If signing on behalf of the applicant please state in what capacity.

The contents of this Application are true to the best of my knowledge and belief.

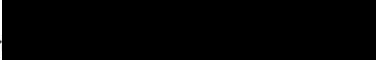
Signature  * (see note below)

Date *9th October 2017*

Capacity ~~APPLICANT/AGENT~~ (delete as appropriate)

Telephone number and email address of signatory

*** Data Protection Act 1998**

The information on this form may be held on an electronic public register which may be available to members of the public on request.

This page is intentionally left blank

SCOTTISH BORDERS LICENSING BOARD

OPERATING PLAN – SB/PREM/519

Rutherfords Micropub, 38 The Square, Kelso

Question 1

STATEMENT REGARDING ALCOHOL BEING SOLD ON PREMISES/OFF PREMISES OR BOTH

(a) Will alcohol be sold for consumption solely <i>ON</i> the premises?	NO
(b) Will alcohol be sold for consumption solely <i>OFF</i> the premises?	NO
(c) Will alcohol be sold for consumption both <i>ON</i> and <i>OFF</i> the premises?	YES

Question 2

STATEMENT OF **CORE** TIMES WHEN ALCOHOL WILL BE SOLD FOR CONSUMPTION **ON** PREMISES

Day	ON Consumption	
	Opening time	Terminal hour
<i>Monday</i>	11.00 am	10.00 pm
<i>Tuesday</i>	11.00 am	10.00 pm
<i>Wednesday</i>	11.00 am	10.00 pm
<i>Thursday</i>	11.00 am	10.00 pm
<i>Friday</i>	11.00 am	10.00 pm
<i>Saturday</i>	11.00 am	10.00 pm
<i>Sunday</i>	11.00 am	10.00 pm

Question 3

STATEMENT OF **CORE** TIMES WHEN ALCOHOL WILL BE SOLD FOR CONSUMPTION **OFF** PREMISES

Day	OFF Consumption	
	Opening time	Terminal hour
<i>Monday</i>	11.00 am	10.00 pm
<i>Tuesday</i>	11.00 am	10.00 pm
<i>Wednesday</i>	11.00 am	10.00 pm
<i>Thursday</i>	11.00 am	10.00 pm
<i>Friday</i>	11.00 am	10.00 pm
<i>Saturday</i>	11.00 am	10.00 pm
<i>Sunday</i>	11.00 am	10.00 pm

Question 4

SEASONAL VARIATIONS

<i>Does the applicant intend to operate according to seasonal demand</i>	NO
--	-----------

--

Question 5

PLEASE INDICATE THE OTHER ACTIVITIES OR SERVICES THAT WILL BE PROVIDED ON THE PREMISES IN ADDITION TO SUPPLY OF ALCOHOL

COL. 1 <i>(a) Activity</i>	COL. 2 <i>Please confirm YES/NO</i>	COL. 3 <i>To be provided during core licensed hours – please confirm YES/NO</i>	COL. 4 <i>Where activities are also to be provided outwith core licensed hours please confirm YES/NO</i>
<i>Accommodation</i>	NO	NO	NO
<i>Conference facilities</i>	NO	NO	NO
<i>Restaurant facilities</i>	NO	NO	NO
<i>Bar meals</i>	YES	YES	NO
(b) Activity <i>Social functions including:</i>	<i>Please confirm YES/NO</i>	<i>To be provided during core licensed hours – please confirm YES/NO</i>	<i>Where activities are also to be provided outwith core licensed hours please confirm YES/NO</i>
<i>Receptions including weddings, funerals, birthdays, retirements etc.</i>	YES	YES	NO

<i>Club or other group meetings etc.</i>	YES	YES	NO
(c) Activity Entertainment including:	Please confirm YES/NO	To be provided during core licensed hours – please confirm YES/NO	Where activities are also to be provided outwith core licensed hours please confirm YES/NO
<i>Recorded music –see 5(g)</i>	NO	NO	NO
<i>Live performance – see 5(g)</i>	YES	YES	NO
<i>Dance facilities</i>	NO	NO	NO
<i>Theatre</i>	NO	NO	NO
<i>Films</i>	NO	NO	NO
<i>Gaming</i>	YES	YES	NO
<i>Indoor/outdoor sports</i>	NO	NO	NO
<i>Televised sport</i>	NO	NO	NO
(d) Activity	Please confirm YES/NO	To be provided during core licensed hours – please confirm YES/NO	Where activities are also to be provided outwith core licensed hours please confirm YES/NO
<i>Outdoor drinking facilities</i>	NO	NO	NO
(e) Activity	Please confirm YES/NO	To be provided during core licensed hours – please confirm YES/NO	Where activities are also to be provided outwith core licensed hours please confirm YES/NO
<i>Adult entertainment</i>	NO	NO	NO

Where you have answered YES in respect of any entry in column 4 above, please provide further details below.

For the avoidance of doubt, bar meals refers to light pre-packaged snacks (pies/sandwiches etc.) no food preparation will take place on the premises.

(f) any other activities

If you propose to provide any activities other than those listed in 5(a) – (e) please provide details or further information in the box below.

The premises will be operated in line with the recently evolved Micropub concept only offering a range of real ales and select wines and spirits with a limited range of traditional pub snacks and no electronic entertainment. The operating hours will also be more restricted than has become the normal for town centre licensed premises.

(g) Late night premises opening after 1.00am **N/A**

Where you have confirmed that you are providing live or recorded music, will the decibel level exceed 85dB?	N/A
---	------------

When fully occupied, are there likely to be more customers standing than seated?	N/A
--	------------

Question 6 (On-sales only)

CHILDREN AND YOUNG PERSONS

(a)	When alcohol is being sold for consumption on the premises will children or young persons be allowed entry	YES
-----	--	------------

(b) Where the answer to 6(a) is YES provide statement of the **TERMS** under which they will be allowed entry

Children and Young Persons accompanied by an appropriate adult when there for the purpose of partaking in a light lunch, snack or refreshment.

(c) Provide statement regarding the **AGES** of children or young persons to be allowed entry

Children - 0 to 15 years

Young Persons - 16 and 17 years.

(d) Provide statement regarding the **TIMES** during which children and young persons will be allowed entry

11.00 am to 3.00 pm

(e) Provide statement regarding the **PARTS** of the premises to which children and young persons will be allowed entry

All the public areas

Question 7

CAPACITY OF PREMISES

What is the proposed capacity of the premises to which this application relates?

39 (inclusive of staff)

Question 8

PREMISES MANAGER (*NOTE: not required where application is for grant of provisional premises licence*)

Personal details

(a) *Name*

Simon Gray Rutherford

(b) *Date of birth*

[REDACTED]

(c) *Contact address*

[REDACTED]

(d) *Telephone number and e-mail address*

[REDACTED]

(e) *Personal licence*

<i>Date of issue</i>	<i>Name of Licensing Board issuing</i>	<i>Ref number of personal licence</i>
3 March 2015	Scottish Borders Licensing Board	SB/LIQ/12192

Data Protection Act 1998 *The information on this form may be held on an electronic public register which may be available to members of the public on request.*

This page is intentionally left blank



SCOTTISH BORDERS LICENSING BOARD

OPERATING PLAN

Question 1

STATEMENT REGARDING ALCOHOL BEING SOLD ON PREMISES/OFF PREMISES OR BOTH

(a) Will alcohol be sold for consumption solely ON the premises?	NO
(b) Will alcohol be sold for consumption solely OFF the premises?	NO
(c) Will alcohol be sold for consumption both ON and OFF the premises?	YES

Question 2

STATEMENT OF **CORE** TIMES WHEN ALCOHOL WILL BE SOLD FOR CONSUMPTION **ON** PREMISES

Day	ON Consumption	
	Opening time	Terminal hour
Monday	11.00 am	12 midnight
Tuesday	11.00 am	12 midnight
Wednesday	11.00 am	12 midnight
Thursday	11.00 am	12 midnight
Friday	11.00 am	12 midnight
Saturday	11.00 am	12 midnight
Sunday	11.00 am	12 midnight

Question 3

STATEMENT OF **CORE** TIMES WHEN ALCOHOL WILL BE SOLD FOR CONSUMPTION **OFF** PREMISES

Day	OFF Consumption	
	Opening time	Terminal hour
Monday	11.00 am	10.00 pm
Tuesday	11.00 am	10.00 pm
Wednesday	11.00 am	10.00 pm
Thursday	11.00 am	10.00 pm
Friday	11.00 am	10.00 pm
Saturday	11.00 am	10.00 pm
Sunday	11.00 am	10.00 pm

Question 4

SEASONAL VARIATIONS

Does the applicant intend to operate according to seasonal demand	NO
---	----

--

Question 5

PLEASE INDICATE THE OTHER ACTIVITIES OR SERVICES THAT WILL BE PROVIDED ON THE PREMISES IN ADDITION TO SUPPLY OF ALCOHOL

COL. 1 (a) Activity	COL. 2 Please confirm YES/NO	COL. 3 To be provided during core licensed hours – please confirm YES/NO	COL. 4 Where activities are also to be provided outwith core licensed hours please confirm YES/NO
Accommodation	NO	NO	NO
Conference facilities	NO	NO	NO
Restaurant facilities	NO	NO	NO
Bar meals	YES	YES	NO
(b) Activity Social functions including:	Please confirm YES/NO	To be provided during core licensed hours – please confirm YES/NO	Where activities are also to be provided outwith core licensed hours please confirm YES/NO
Receptions including weddings, funerals, birthdays, retirements etc.	YES	YES	NO
Club or other group meetings etc.	YES	YES	NO
(c) Activity	Please	To be provided during	Where activities are also to

Entertainment including:	confirm YES/NO	core licensed hours – please confirm YES/NO	be provided outwith core licensed hours please confirm YES/NO
<i>Recorded music –see 5(g)</i>	NO	NO	NO
<i>Live performance – see 5(g)</i>	YES	YES	NO
<i>Dance facilities</i>	NO	NO	NO
<i>Theatre</i>	NO	NO	NO
<i>Films</i>	NO	NO	NO
<i>Gaming</i>	YES	YES	NO
<i>Indoor/outdoor sports</i>	NO	NO	NO
<i>Televised sport</i>	NO	NO	NO
(d) Activity	Please confirm YES/NO	To be provided during core licensed hours – please confirm YES/NO	Where activities are also to be provided outwith core licensed hours please confirm YES/NO
<i>Outdoor drinking facilities</i>	NO	NO	NO
(e) Activity	Please confirm YES/NO	To be provided during core licensed hours – please confirm YES/NO	Where activities are also to be provided outwith core licensed hours please confirm YES/NO
<i>Adult entertainment</i>	NO	NO	NO

Where you have answered YES in respect of any entry in column 4 above, please provide further details below.

For the avoidance of doubt, bar meals refers to light pre-packaged snacks (pies/sandwiches etc.) no food preparation will take place on the premises.

(f) any other activities

If you propose to provide any activities other than those listed in 5(a) – (e) please provide details or further information in the box below.

The premises will be operated in line with the recently evolved Micropub concept only offering a range of real ales and select wines and spirits with a limited range of traditional pub snacks and no electronic entertainment. The operating hours will also be more restricted than has become the normal for town centre licensed premises.

(g) Late night premises opening after 1.00am N/A

Where you have confirmed that you are providing live or recorded music, will the	N/A
--	-----

decibel level exceed 85dB?	
When fully occupied, are there likely to be more customers standing than seated?	N/A

Question 6 (On-sales only)

CHILDREN AND YOUNG PERSONS

(a)	When alcohol is being sold for consumption on the premises will children or young persons be allowed entry	YES
-----	--	------------

(b)	Where the answer to 6(a) is YES provide statement of the TERMS under which they will be allowed entry
-----	--

Children and Young Persons accompanied by an appropriate adult when there for the purpose of partaking in a light lunch, snack or refreshment.

(c)	Provide statement regarding the AGES of children or young persons to be allowed entry
-----	--

Children - 0 to 15 years

Young Persons - 16 and 17 years.

(d)	Provide statement regarding the TIMES during which children and young persons will be allowed entry
-----	--

11.00 am to 3.00 pm

(e)	Provide statement regarding the PARTS of the premises to which children and young persons will be allowed entry
-----	--

All the public areas

Question 7

CAPACITY OF PREMISES

What is the proposed capacity of the premises to which this application relates?

39 (inclusive of staff)

Question 8

PREMISES MANAGER (NOTE: not required where application is for grant of provisional premises licence)

(a) Name

Simon Gray Rutherford

(b) Date of birth

[REDACTED]

(c) Contact address

[REDACTED]

(d) Telephone number and e-mail address

[REDACTED]

(e) Personal licence

Date of issue	Name of Licensing Board issuing	Ref number of personal licence
3 March 2015	Scottish Borders Licensing Board	SB/LIQ/12192

Data Protection Act 1998 The information on this form may be held on an electronic public register which may be available to members of the public on request.

DECLARATION BY APPLICANT OR AGENT ON BEHALF OF APPLICANT

If signing on behalf of the applicant please state in what capacity.

The contents of this operating plan are true to the best of my knowledge and belief.

Signature [REDACTED] * (see note below)

Date 9th October 2017

Capacity APPLICANT/AGENT (delete as appropriate).

Telephone number and email address of signatory [REDACTED]

* **Data Protection Act 1998** The information on this form may be held on an electronic public register which may be available to members of the public on request.

This page is intentionally left blank

17/01837/EC29

SCOTTISH BORDERS COUNCIL



12 OCT 2017

LICENSING UNIT

SCOTTISH BORDERS LICENSING BOARD

Licensing (Scotland) Act 2005, Section 29 APPLICATION FOR VARIATION OF PREMISES LICENCE

If you are completing this form by hand, please write legibly in block capitals using ink

Question 1

Please provide the name, address, postcode, date and place of birth, and contact telephone number of the current Licensee.

Partnership of Cameron Crombie and Anne Mark
c/o The Tavern Bar
High Street
Eyemouth
TD14 5EU

Question 2

*Please provide full name, address, postcode and *licence number of the premises (*if known)*

The Tavern Bar,
High Street,
Eyemouth
TD14 5EU

SB/PREM/29

Question 3

Do you propose to vary any of the information contained in the operating plan contained in the licence application?

YES

Where the proposed variation affects the current operating plan, please submit an operating plan including the proposed variations.

(if YES, please give details of the proposed variation below) (continue on a separate sheet if necessary)

Change Core Hours – Sunday on sales 11 a.m. to 12 midnight and off sales 11 a.m. to 10 p.m..

Include a seasonal variation.

Show various listed activities as occurring outwith core hours i.e. YES in column four, with explanatory note as required.

Change No to Yes in columns two, three and four for Outdoor drinking facilities.

Change the terms at Question 6(e) as regards childrens access.

Question 4

Do you propose a variation to the layout plan contained in the licence? YES

Where the proposed variation affects the current layout plan, please submit 5 sets of plans showing the proposed new layout of the premises.

(if YES, please give details of the proposed variation below) (continue on a separate sheet if necessary)

Show defined outside area

Question 5

Do you propose to vary any other information contained or referred to in the licence, including an addition, deletion or other modification?

NO

(if YES, please give details of the proposed variation below) (continue on a separate sheet if necessary)

VARIATION TO SUBSTITUTE NEW PREMISES MANAGER

Question 6

Please provide details below of the name, address and personal licence number of the EXISTING Premises Manager.

Proposed Premises Manager

Name and telephone number

Date and place of birth

Contact address, including postcode

Email address

Personal licence

Date of issue	Name of Licensing Board issuing	Reference number of personal licence

Is the variation in respect of Question 6 to take effect during the application period? YES/NO*

If the answer to the above question is NO, please provide below the date from which the variation is to take effect.

DECLARATION BY APPLICANT OR AGENT ON BEHALF OF APPLICANT
If signing on behalf of the applicant please state in what capacity.

The contents of this Application are true to the best of my knowledge and belief.

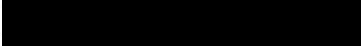
Signature .  ... * (see note below)

Date 3.10.17

Capacity APPLICANT/~~AGENT~~ (delete as appropriate)

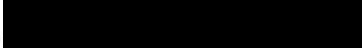
Telephone number and email address of signatory .. 

*** Data Protection Act 1998**

The information on this form may be held on an electronic public register which may be available to members of the public on request.

This page is intentionally left blank



SCOTTISH BORDERS LICENSING BOARD

OPERATING PLAN

Licensing (Scotland) Act 2005, section 20(2)(b)(i)

Question 1

STATEMENT REGARDING ALCOHOL BEING SOLD ON PREMISES/OFF PREMISES OR BOTH

(a) Will alcohol be sold for consumption solely ON the premises?	NO
(b) Will alcohol be sold for consumption solely OFF the premises?	NO
(c) Will alcohol be sold for consumption both ON and OFF the premises?	YES

Question 2

STATEMENT OF **CORE** TIMES WHEN ALCOHOL WILL BE SOLD FOR CONSUMPTION **ON** PREMISES

Day	ON Consumption	
	Opening time	Terminal hour
Monday	11.00am	12.00midnight
Tuesday	11.00am	12.00midnight
Wednesday	11.00am	12.00midnight
Thursday	11.00am	12.00midnight
Friday	11.00am	1.00am
Saturday	11.00am	1.00am
Sunday	12.30pm	11.30pm

Question 3

STATEMENT OF **CORE** TIMES WHEN ALCOHOL WILL BE SOLD FOR CONSUMPTION **OFF** PREMISES

Day	OFF Consumption	
	Opening time	Terminal hour
<i>Monday</i>	11.00am	10.00pm
<i>Tuesday</i>	11.00am	10.00pm
<i>Wednesday</i>	11.00am	10.00pm
<i>Thursday</i>	11.00am	10.00pm
<i>Friday</i>	11.00am	10.00pm
<i>Saturday</i>	11.00am	10.00pm
<i>Sunday</i>	12.30pm	10.00pm

Question 4

SEASONAL VARIATIONS

<i>Does the applicant intend to operate according to seasonal demand</i>	NO
--	----

**If YES – provide details*

--

Question 5

PLEASE INDICATE THE OTHER ACTIVITIES OR SERVICES THAT WILL BE PROVIDED ON THE PREMISES IN ADDITION TO SUPPLY OF ALCOHOL

COL. 1 (a) Activity	COL. 2 Please confirm YES/NO	COL. 3 To be provided during core licensed hours – please confirm YES/NO	COL. 4 Where activities are also to be provided outwith core licensed hours please confirm YES/NO
<i>Accommodation</i>	No	No	No
<i>Conference facilities</i>	No	No	No
<i>Restaurant facilities</i>	Yes	Yes	No
<i>Bar meals</i>	Yes	Yes	No
(b) Activity Social functions including:	Please confirm YES/NO	To be provided during core licensed hours – please confirm YES/NO	Where activities are also to be provided outwith core licensed hours please confirm YES/NO
<i>Receptions including</i> <i>weddings, funerals,</i> <i>birthdays, retirements</i> <i>etc.</i>	Yes	Yes	No

<i>Club or other group meetings etc.</i>	Yes	Yes	No
(c) Activity Entertainment including:	Please confirm YES/NO	To be provided during core licensed hours – please confirm YES/NO	Where activities are also to be provided outwith core licensed hours please confirm YES/NO
<i>Recorded music –see 5(g)</i>	Yes	Yes	No
<i>Live performance – see 5(g)</i>	Yes	Yes	No
<i>Dance facilities</i>	Yes	Yes	No
<i>Theatre</i>	No	No	No
<i>Films</i>	No	No	No
<i>Gaming</i>	Yes	Yes	No
<i>Indoor/outdoor sports</i>	Yes	Yes	No
<i>Televised Sport</i>	Yes	Yes	No
(d) Activity	Please confirm YES/NO	To be provided during core licensed hours – please confirm YES/NO	Where activities are also to be provided outwith core licensed hours please confirm YES/NO
<i>Outdoor drinking facilities</i>	No	No	No
(e) Activity	Please confirm YES/NO	To be provided during core licensed hours – please confirm YES/NO	Where activities are also to be provided outwith core licensed hours please confirm YES/NO
<i>Adult entertainment</i>	No	No	No

Where you have answered YES in respect of any entry in column 4 above, please provide further details below.

(f) any other activities

If you propose to provide any activities other than those listed in 5(a) – (e) please provide details or further information in the box below.

(g) Late night premises opening after 1.00am N/A

Where you have confirmed that you are providing live or recorded music, will the decibel level exceed 85dB?	YES/NO*
---	---------

When fully occupied, are there likely to be more customers standing than seated?	YES/NO*
--	---------

*delete as appropriate

Question 6 (On-sales only)

CHILDREN AND YOUNG PERSONS

(a)	When alcohol is being sold for consumption on the premises will children or young persons be allowed entry	YES
-----	--	-----

(b) Where the answer to 6(a) is YES provide statement of the **TERMS** under which they will be allowed entry

Children and young persons allowed entry when accompanied by a responsible adult for the purpose of dining or attending a pre-arranged private function

(c) Provide statement regarding the **AGES** of children or young persons to be allowed entry

Children 0-15 years

Young persons 16 and 17 years

(d) Provide statement regarding the **TIMES** during which children and young persons will be allowed entry

Children and young persons allowed entry until 10.00pm when dining and for the duration if any private pre-arranged function

(e) Provide statement regarding the **PARTS** of the premises to which children and young persons will be allowed entry

Allowed access to the lounge bar and toilets

Question 7

CAPACITY OF PREMISES

What is the proposed capacity of the premises to which this application relates?

290

Question 8

PREMISES MANAGER (**NOTE: not required where application is for grant of provisional premises licence**)

Personal details

(a) *Name*

Cameron Crombie

(b) *Date of birth*

[REDACTED]

(c) *Contact address*

[REDACTED]

(d) *Telephone number and e-mail address*

[REDACTED]

(e) *Personal licence*

<i>Date of issue</i>	<i>Name of Licensing Board issuing</i>	<i>Ref number of personal licence</i>
6/9/2016	Scottish Borders Licensing Board	SB/LIQ/12405

This page is intentionally left blank



SCOTTISH BORDERS LICENSING BOARD

OPERATING PLAN

Licensing (Scotland) Act 2005, section 20(2)(b)(i)

Question 1

STATEMENT REGARDING ALCOHOL BEING SOLD ON PREMISES/OFF PREMISES OR BOTH

(a) Will alcohol be sold for consumption solely ON the premises?	NO
(b) Will alcohol be sold for consumption solely OFF the premises?	NO
(c) Will alcohol be sold for consumption both ON and OFF the premises?	YES

Question 2

STATEMENT OF **CORE** TIMES WHEN ALCOHOL WILL BE SOLD FOR CONSUMPTION ON PREMISES

Day	ON Consumption	
	Opening time	Terminal hour
Monday	11.00am	12.00 midnight
Tuesday	11.00am	12.00 midnight
Wednesday	11.00am	12.00 midnight
Thursday	11.00am	12.00 midnight
Friday	11.00am	1.00am
Saturday	11.00am	1.00am
Sunday	11.00 a.m.	12.00 midnight

Question 3

STATEMENT OF **CORE TIMES WHEN ALCOHOL WILL BE SOLD FOR CONSUMPTION OFF PREMISES**

Day	OFF Consumption	
	Opening time	Terminal hour
Monday	11.00am	10.00pm
Tuesday	11.00am	10.00pm
Wednesday	11.00am	10.00pm
Thursday	11.00am	10.00pm
Friday	11.00am	10.00pm
Saturday	11.00am	10.00pm
Sunday	11.00am	10.00pm

Question 4

SEASONAL VARIATIONS

Does the applicant intend to operate according to seasonal demand	Yes
--	-----

*If YES – provide details

Christmas Eve, Christmas Day, Boxing Day, New Years Eve and New Years day open until 1 a.m. or within any other Licensing Board Policy.

Question 5

PLEASE INDICATE THE OTHER ACTIVITIES OR SERVICES THAT WILL BE PROVIDED ON THE PREMISES IN ADDITION TO SUPPLY OF ALCOHOL

COL. 1 (a) Activity	COL. 2 Please confirm YES/NO	COL. 3 To be provided during core licensed hours – please confirm YES/NO	COL. 4 Where activities are also to be provided outwith core licensed hours please confirm YES/NO
Accommodation	No	No	No
Conference facilities	No	No	No
Restaurant facilities	Yes	Yes	Yes
Bar meals	Yes	Yes	Yes
(b) Activity Social functions including:	Please confirm YES/NO	To be provided during core licensed hours – please confirm YES/NO	Where activities are also to be provided outwith core licensed hours please confirm YES/NO
Receptions including weddings, funerals, birthdays, retirements	Yes	Yes	Yes

etc.			
Club or other group meetings etc.	Yes	Yes	Yes
(c) Activity Entertainment including:	Please confirm YES/NO	To be provided during core licensed hours – please confirm YES/NO	Where activities are also to be provided outwith core licensed hours please confirm YES/NO
Recorded music –see 5(g)	Yes	Yes	Yes
Live performance – see 5(g)	Yes	Yes	No
Dance facilities	Yes	Yes	No
Theatre	No	No	No
Films	No	No	No
Gaming	Yes	Yes	No
Indoor/outdoor sports	Yes	Yes	Yes
Televised Sport	Yes	Yes	Yes
(d) Activity	Please confirm YES/NO	To be provided during core licensed hours – please confirm YES/NO	Where activities are also to be provided outwith core licensed hours please confirm YES/NO
Outdoor drinking facilities	Yes	Yes	Yes
(e) Activity	Please confirm YES/NO	To be provided during core licensed hours – please confirm YES/NO	Where activities are also to be provided outwith core licensed hours please confirm YES/NO
Adult entertainment	No	No	No

Where you have answered YES in respect of any entry in column 4 above, please provide further details below.

These activities may commence prior to core hours but will not extend beyond, with no sales of alcohol outwith core hours. The premises may open from around 8 a.m. daily to serve food tea coffee and other non alcoholic refreshments.

(f) any other activities

If you propose to provide any activities other than those listed in 5(a) – (e) please provide details or further information in the box below.

(g) Late night premises opening after 1.00am N/A

Where you have confirmed that you are providing live or recorded music, will the decibel level exceed 85dB?	YES/NO*
---	---------

When fully occupied, are there likely to be more customers standing than seated?

YES/NO*

*delete as appropriate

Question 6 (On-sales only)

CHILDREN AND YOUNG PERSONS

(a)	When alcohol is being sold for consumption on the premises will children or young persons be allowed entry	YES
-----	--	-----

(b) Where the answer to 6(a) is YES provide statement of the **TERMS** under which they will be allowed entry

Children and young persons allowed entry when accompanied by a responsible adult for the purpose of dining or attending a pre-arranged private function

(c) Provide statement regarding the **AGES** of children or young persons to be allowed entry

Children 0-15 years

Young persons 16 and 17 years

(d) Provide statement regarding the **TIMES** during which children and young persons will be allowed entry

Children and young persons allowed entry until 10.00pm when dining and for the duration of any private pre-arranged function

(e) Provide statement regarding the **PARTS** of the premises to which children and young persons will be allowed entry

All Public areas

Question 7

CAPACITY OF PREMISES

What is the proposed capacity of the premises to which this application relates?

290

Question 8

PREMISES MANAGER (NOTE: not required where application is for grant of provisional premises licence)

Personal details

(a) *Name*

--

(b) *Date of birth*

--

(c) *Contact address*

--

(d) *Telephone number and e-mail address*

--

(e) *Personal licence*

<i>Date of issue</i>	<i>Name of Licensing Board Issuing</i>	<i>Ref number. of personal licence</i>

DECLARATION BY APPLICANT OR AGENT ON BEHALF OF APPLICANT

If signing on behalf of the applicant please state in what capacity.

The contents of this operating plan are true to the best of my knowledge and belief.

Signature * (see note below)

Date

Capacity APPLICANT/AGENT (delete as appropriate).

Telephone number and email address of signatory

*** Data Protection Act 1998** The information on this form may be held on an electronic public register which may be available to members of the public on request.

This page is intentionally left blank

LEGEND

- E EMERGENCY EXIT LIGHT
- FIRE EXTINGUISHER POWDER
- ⊗ FIRE EXTINGUISHER FOAM
- ▨ FIRE BLANKET

— denotes Licensed Area

CAR PARK

PAVED AREA

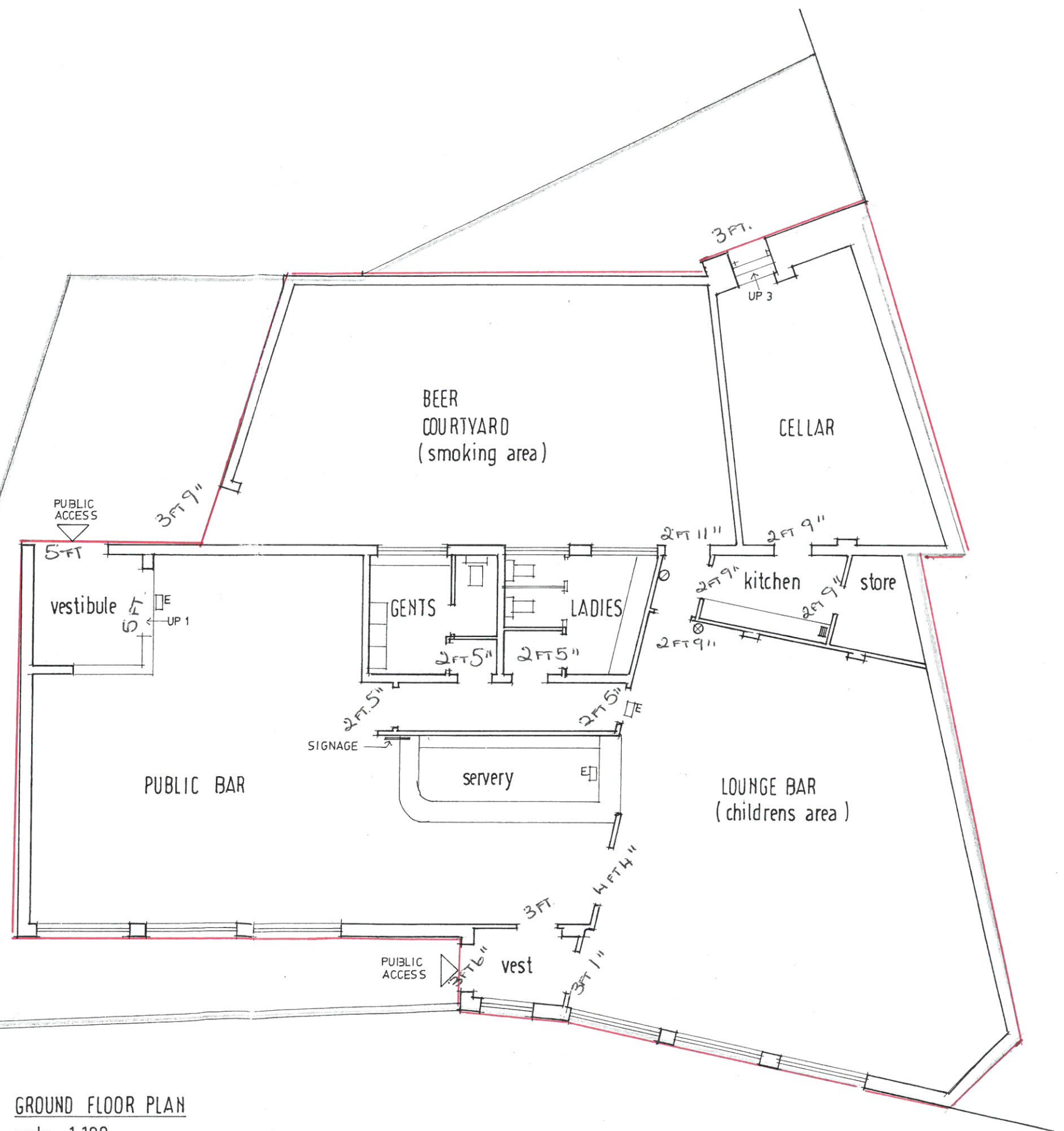

GROUND FLOOR PLAN
scale 1:100

PLAYGROUND

THE TAVERN HIGH STREET EYEMOUTH BERWICKSHIRE

This page is intentionally left blank

SCOTTISH BORDERS LICENSING BOARD – 17 NOVEMBER 2017

UNPAID ANNUAL PREMISES FEES 2017/18

SB/PREM/99	Broughton Village Store, Main Street, Broughton ML12 6HW
SB/PREM/116	Glentress Hotel, Innerleithen Road, Peebles EH45 8NB
SB/PREM/119	Hayloft Bar, Rosetta Caravan Park, Rosetta Road, Peebles EH45 8PG
SB/PREM/126	Lychee Restaurant, 42b/44 Northgate, Peebles EH45 8BZ
SB/PREM/127	MacDonald Cardrona Hotel, Golf and Country Club, Cardrona EH45 9HX
SB/PREM/165	Peebles RFC. 19 East Gate, Peebles EH45 8HD
SB/PREM/141	Skirling House, Skirling ML12 6HD
SB/PREM/151	Tweedside Hotel, 54 High Street, Innerleithen EH44 6HF
SB/PREM/153	Village Store, 23/25 High Street, Innerleithen EH44 6HA
SB/PREM/154	Villeneuve Wine, 37 Eastgate, Peebles EH45 8AD
SB/PREM/168	West Linton Bowling Club, Chapel Brae, West Linton EH46 7EP

SB/PREM/49	Castle Hotel , High Street, Coldstream TD12 4AP
SB/PREM/62	Costcutter, Market Place, Eyemouth TD14 5HE
SB/PREM/44	Country Store, Reston TD14 5JS
SB/PREM/72	Duns Golf Club, Hardens Road, Duns TD11 3NR
SB/PREM/489	Eyemouth Golf Club, Gunsgreenhill, Eyemouth TD14 5SF
SB/PREM/84	Gordon Arms, Main Street, Gordon TD3 6JW
SB/PREM/1	Grantshouse Inn, Grantshouse, Berwickshire, TD11 3RW
SB/PREM/525	Hemelvaart Bier Café, High Street, Ayton TD14 5QL
SB/PREM/78	Hirsel Golf Club, Kelso Road, Coldstream TD12 4NJ
SB/PREM/30	Naba Tandoori, 8-10 Market Place, Eyemouth TD14 5HE
SB/PREM/50	Redhall Cottage, Eyemouth, Berwickshire TD14 5SG
SB/PREM/29	Tavern Bar, Eyemouth TD14 5EU

SB/PREM/229	A to Z Superstore, 93 Bannerfield Drive, Selkirk TD7 5BG
SB/PREM/271	Bridge Inn, 6 Island Street, Galashiels TD1 1NU
SB/PREM/230	Buccleuch Living Heritable Trust, Bowhill, Selkirk TD7 5ET
SB/PREM/261	Clovenfords Village Shop, Bowland Road, Clovenfords TD1 3ND
SB/PREM/244	County Hotel, High Street, Selkirk TD7 4BZ
SB/PREM/234	Fletchers, Hillside Terrace, Selkirk TD7 4LT
SB/PREM/315	George and Abbotsford Hotel, High Street, Melrose TD6 9PD
SB/PREM/529	Grapevine Now Your Talking, 2 Douglas Bridge, Galashiels TD1 1BH
SB/PREM/264	H2O & The Italian Restaurant, 88 Overhaugh Street, Galashiels TD1 1DP
SB/PREM/330	Indigo Rooms, 56-62 Overhaugh Street, Galashiels TD1 1DP
SB/PREM/214	Kingsknowe Hotel, Selkirk Road, Galashiels TD1 3HY
SB/PREM/253	Lauderdale Hotel, 1 Edinburgh Road, Lauder TD2 6TW
SB/PREM/258	Marmions Brasserie, 5 Buccleuch Street, Melrose TD6 9LB
SB/PREM/190	Melrose Cricket Club, Huntlyburn, Melrose TD6 9BP
SB/PREM/312	Melrose Golf Club, The Clubhouse, Dingleton, Melrose TD6 9HS
SB/PREM/257	Monte Casino Restaurant, Palma Place, Melrose TD6 9PR
SB/PREM/193	Selkirk Football Club, Yarrow Park, Selkirk TD7 5DU
SB/PREM/238	Spar Store, 4 Raeburn Meadow, Selkirk TD7 4HL
SB/PREM/175	St Boswells RFC, Jenny Moores Road, St Boswells TD6 0AL
SB/PREM/224	Taste of Spice, 3 Market Place, Selkirk TD7 4BT
SB/PREM/265	Tower Hotel, 3 Main Street, Oxton TD2 6PN
SB/PREM/501	Turnbolls, 8 High Street, Galashiels TD1 1SD
SB/PREM/527	Tweed Road Stores, Tweed Road, Galashiels TD1 3DY
SB/PREM/187	Tweedbank Indoor Bowling Club, Tweedbank TD1 3RS

SB/PREM/449	Minto Golf Club, Minto, Denholm TD9 8SH
SB/PREM/508	Polish Cottage, 37 High Street, Hawick TD9 9BU
SB/PREM/390	Queens Head Bar, 32 High Street, Hawick TD9 9EH
SB/PREM/394	Railway Tavern, 52 High Street, Jedburgh TD8 6DQ
SB/PREM/439	Saffron Tandoori Restaurant, 4-6 North Bridge Street, Hawick TD9 9QW
SB/PREM/393	Spread Eagle Hotel, 20 High Street, Jedburgh TD8 6AG
SB/PREM/392	The Capon Tree Town House, High Street, Jedburgh TD8 6DQ
SB/PREM/539	The Taste of Bengal, 4 Station Buildings, Hawick TD9 7AA
SB/PREM/417	Turnbolls, 4 Oliver Place, Hawick TD9 9BG

PREMISES LICENCES PREVIOUSLY SUSPENDED FOR NON PAYMENT OF 2016/17 ANNUAL FEES

SB/PREM/80	Blackadder Social Club, Mill Wynd, Greenlaw TD10 6UA Suspended 23/12/2016
SB/PREM/138	Rutherford Castle Golf Club, Rutherford Mains, West Linton EH46 7AS Suspended 23/12/2016
SB/PREM/146	Sunflower Restaurant, 4 Bridgegate, Peebles EH45 8RZ Suspended 23/12/2016
SB/PREM/222	Tibbieshiels Inn, St Marys Loch, Selkirk TD7 5LH Suspended 23/12/2016
SB/PREM/398	Kwan's Restaurant, 10/12 Roxburgh Street, Kelso TD5 7DH Suspended 23/12/2016

Document is Restricted

This page is intentionally left blank